

A B C D E F G

B C D E F G

W.E.
793.9

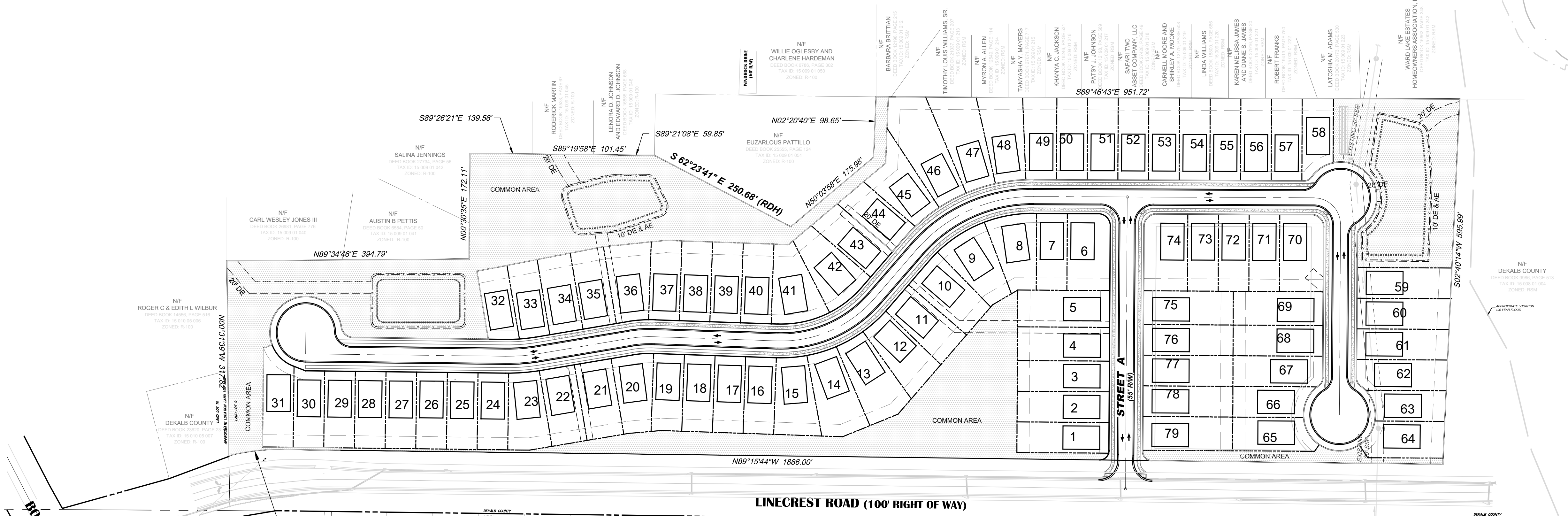

BULLCREEK ROAD
(60' RIGHT OF WAY)

LINECREST ROAD (100' RIGHT OF WAY)

S 83°31'24" W, Ch.=90.74'
R=320.02', L=91.05'

Grid North (GA West Zone)



SITE NOTES

- TOTAL SITE AREA: 22.5 AC
- ZONING: RSM
- SETBACKS:
 - FRONT - 15' MIN.
 - SIDE - 3' WITH MIN. 10' SEPARATION BETWEEN BUILDINGS
 - REAR - 20' MIN.
- MINIMUM LOT AREA: 5,000 SF
- MINIMUM LOT WIDTH: 50'
- COMMON AREA REQ.: 4.5 AC
- COMMON AREA: 4.9 AC
- BUILDING PAD: 38' X 60'

© Copyright 2021
Travis Pruitt & Associates, Inc.
THESE DRAWINGS AND THEIR REPRODUCTIONS ARE THE PROPERTY OF THE ENGINEER AND MAY NOT BE REPRODUCED, PUBLISHED, OR USED IN ANY WAY WITHOUT THE WRITTEN PERMISSION OF THIS ENGINEER.

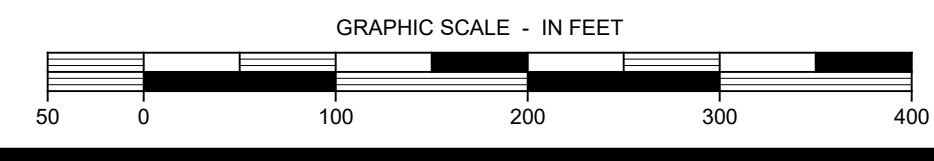

NO	DATE	DESCRIPTION
7		DESCRIPTION 7
6		DESCRIPTION 6
5		DESCRIPTION 5
4		DESCRIPTION 4
3		DESCRIPTION 3
2		DESCRIPTION 2
1		DESCRIPTION 1
0		DESCRIPTION

REVISIONS

4317 Park Drive, Suite 400
Norcross, Georgia 30093
Phone: (770) 416-7511
Fax: (770) 416-6799
www.travispruitt.com
CONTACT PERSON: JOHN WERDER

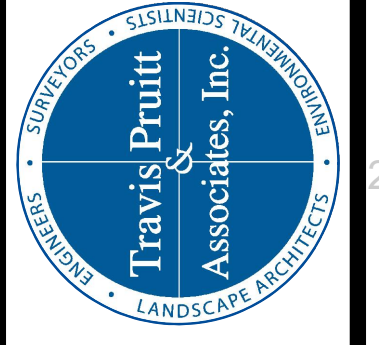

SITE PLAN

LINECREST ROAD TRACT

LAND LOTS 9 AND 10 - 15TH DISTRICT - DEKALB - GEORGIA

For The Firm
Travis Pruitt & Associates, Inc.

DATE: _____
SCALE: 1" = 100'
CN: 200188CP03
JN: 200188
FN: _____
SHEET NO: C2.1